

a 59-191

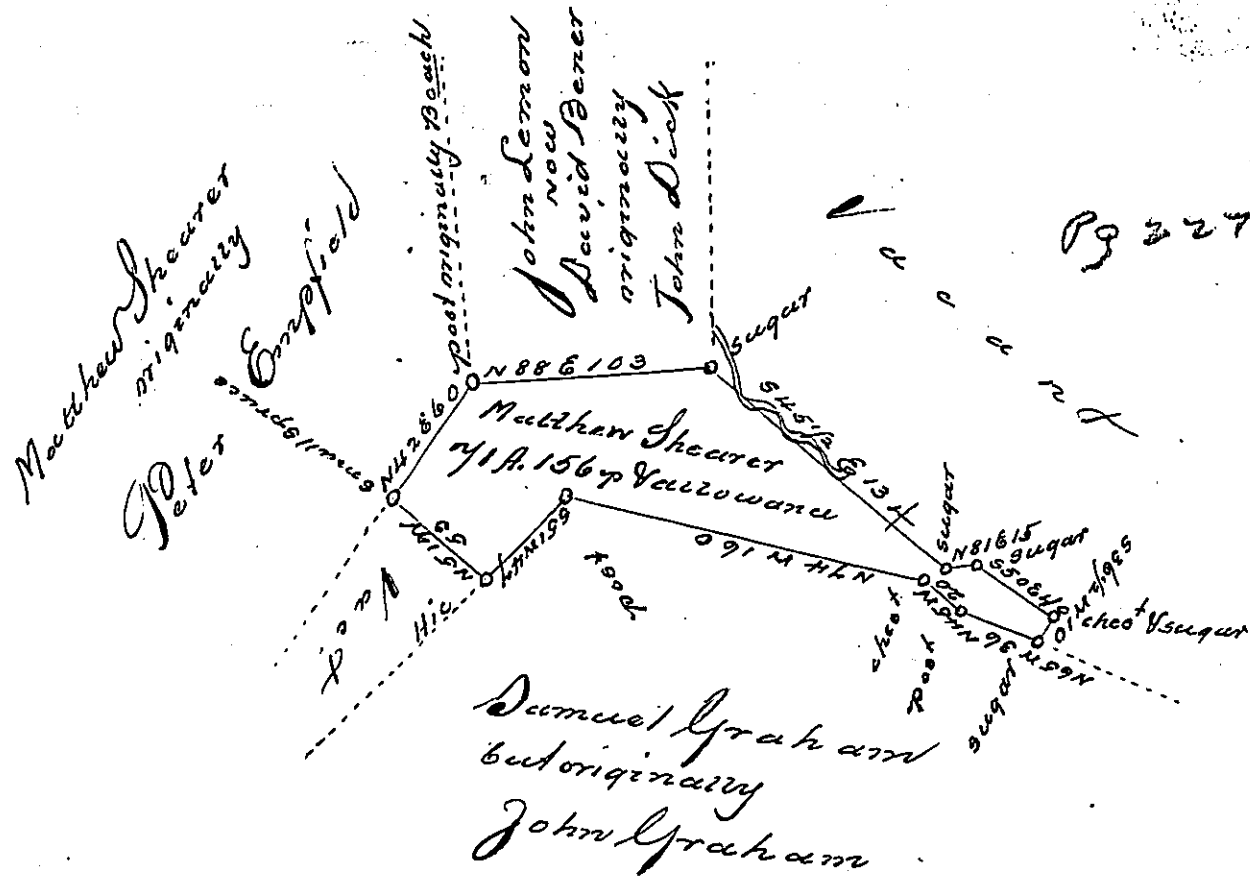

Pg 227

16th May & 16<sup>th</sup> Decr. 1840. Surveyed to Matthew Shearer the above described tract of Land, containing seventy one acres and fifty six perches & an arrowanal of six per cent situate in Brushvalley Township Indiana County Adjoining his other land, Samuel Graham and David Bener. By Warrant of 23<sup>rd</sup> March 1840.

Robert M. Yee D. J.

To Jacob Sarrade Esqr  
 Surveyor General

IN TESTIMONY that the above is a copy of the original remaining on file in the Department of Internal Affairs of Pennsylvania, made conformably to an Act of Assembly approved the 16th day of February, 1833, I have hereunto set my Hand and caused the Seal of said Department to be affixed at Harrisburg, this second day of January, 1900.

James W. Latta  
 Secretary of Internal Affairs.